

THE 2023
**ROBERTSON
SHOW**

Saturday 11th March 2023



Beef Cattle
SCHEDULE



Robertson Showground

Caalong Street, Robertson



Saturday 11th March 2023 – Robertson Showground

COVID RESTRICTIONS IN PLACE AT THE TIME WILL APPLY ON THE SHOWGROUND

EXHIBITORS, COMPETITORS & STALLHOLDERS REQUIREMENT UNDER WORK HEALTH AND SAFETY ACT 2011

Any person using electrical equipment (power leads/ devices/appliances etc) whilst on the Showground is required to ensure that such equipment is fitted with earth leakage circuit breakers & that all such leads/appliances/ devices etc have been inspected & tagged by a licensed electrical contractor.

Persons who do not comply with the above regulations will not be permitted to exhibit, operate a stand/stall, or compete on the show ground.

Robertson A & H Society Inc. reserves the right to disconnect any electrical leads/devices/equipment that do not comply with the above regulation.

To avoid any problems arising in regard to the above regulations it is advised that you check your electrical equipment BEFORE you come to the Showground. Electrical leads are not permitted to be trailed along the ground unprotected from the power source. The Show Society appreciates your co-operation.

ACCIDENT & PUBLIC RISK INSURANCE

Any accident occurring during the period of the Show must be reported to the Secretary's Office and verified during the current dates of the Show, otherwise the Robertson Show Society will accept NO responsibility for the consideration of any claims



GROWING BETTER TOGETHER



- **AGRONOMY**
- **ANIMAL HEALTH & FEED**
- **CROP PROTECTION**
- **FENCING**
- **FERTILISER**
- **RURAL MERCHANDISE**

With the support of leading agribusiness, Nutrien Ag Solutions®, we've got the buying power to give you a great deal on rural merchandise, crop protection products, seed, fertiliser, fencing, animal health, on-farm agronomy and more.

Call in and talk to our experienced staff today

52-54 Hoddle Street, Robertson | Ph 02 4885 2219 | robertson@agriwestrural.com.au

Beef Cattle Regulations

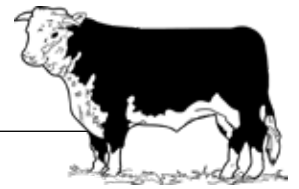

1. Owners & exhibitors must be in total control of cattle, exercising due caution regarding public safety and public liability & livestock insurance.
2. Those using electrical equipment must follow requirements of the Work Health & Safety Act 2011. see Notice, back page.
3. Age as at April 1st, 2023.
4. All cattle must be paraded on the day of the show as Committee requires. All ribbon winners to join Grand Parade.
5. Duplicate or photo copy of registration certificate of Pure Bred cattle must accompany entries, for return on judging day.
6. All exhibits under 18 months may be mouthed prior to judging in accordance with RAS regulations. Cattle not complying will be re-graded accordingly.
7. Cattle to be stalled by 8.30 am in allocated areas & ready when Stewards call their class.
8. All bulls over 12 months must be rung. All bulls under 12 months to have a nose grip.
9. All females must be paraded with a nose grip.
10. All Poll and dehorned cattle must be stalled with neck straps.
11. A calf of the exhibit is admitted if it is under the age of 8 months on the day & is being suckled by the exhibit. RAS regulation No 6
12. Exhibitors supply own Bedding.
13. All cattle must comply with NSW Dept. of Agriculture Health Regulations.
14. Exhibitors must attach Johnnes Declaration to warrant tested free stall areas.
15. All exhibitors must attach Pesti Virus Free test certificate.
16. ALL CATTLE MUST BE TAGGED WITH NLIS TAGS
17. ALL STALLS TO BE KEPT & LEFT CLEAN & TIDY.
18. Indemnity forms MUST be signed by all competitors.

BRITISH & EUROPEAN (including Bos Indicus) TO BE JUDGED SEPARATELY

NOTE: Classes may be re-grouped at the discretion of the Chief Steward. Ribbons to 3rd place, Broad Ribbons to Champions and Reserves. Cash Prizes - Classes - 1st \$10, 2nd \$5 (at least 3 entries in class).

MOST SUCCESSFUL EXHIBITOR - BEEF CATTLE: Trophy

The winner being the highest point scorer out of all breeds. No additional points for Champions and Reserve.
Point Scores: 1st = 3, 2nd = 2, 3rd = 1

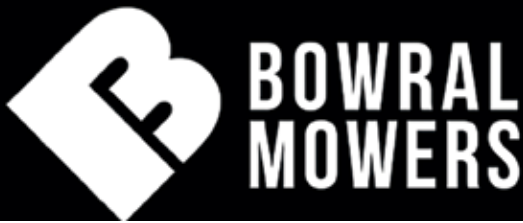

We are a long established specialist supplier of premium outdoor power equipment: a wide range of mowers, ride-ons, line trimmers, brushcutters, chainsaws, generators, pumps, blowers, garden vac's, household vac's, concrete saws and high pressure cleaners. We also stock quality garden tools from Felco, Wolf and Stihl plus a full range of accessories and Safety gear.

Our workshop is open six days a week and is fully equipped with specialist mechanics trained to undertake service and repairs to all makes and models of power equipment.

(02) 4861-3487 | sales@bowralmowers.com.au



Section 4 - Beef Cattle

SATURDAY, 11th MARCH, 2023

BOWRAL MOWERS SPONSORING ALL ENTRY FEES

- JUDGE:** To be advised
- JUDGING:** Commences 9.00am Sharp, Judging will be continuous
- CHIEF STEWARD:** Mrs Bronwyn Halliday 0448 324 485
- STEWARDS:** Greg & Julie Chittick, Margaret Roberts
- ENTRIES CLOSE:** Wednesday 8th March 2023, Entries to be made online at <https://showday.online/show/robertson> or via email on the livestock entry form to roboshowentries@gmail.com
- LATE ENTRIES:** 0448 324 485
- TRAVEL SUBSIDY:** To exhibitors who travel from outside Wingecarribee Shire – refund of \$15 per head
- BREAKFAST:** Free to cattle exhibitors until 8.00am, *Courtesy - Vinnie Norman, Haulier.*

Beef Cattle Classes



JUNIOR BULL CLASSES:

- | | |
|---|--|
| 1100. British Bull 8-12 months - born 1-04-22 - 31-07-22 | 1103. European Bull 12-16 months - born 1-12-21 - 31-03-22 |
| 1001. European Bull 8-12 months - born 1-04-22 - 31-07-22 | 1104. British Bull 16-20 months - born 1-08-21 - 30-11-21 |
| 1102. British Bull 12-16 months - born 1-12-21 - 31-03-22 | 1105. European Bull 16-20 months - born 1-08-21 - 30-11-21 |

JUNIOR CHAMPION BRITISH BULL JUNIOR RESERVE CHAMPION BRITISH BULL JUNIOR CHAMPION EUROPEAN BULL JUNIOR RESERVE CHAMPION EUROPEAN BULL

SENIOR BULL CLASSES:

- | | |
|--|--|
| 1106. British Bull 20-24 months - born 1-04-21 - 31-07-21 | 1109. European Bull 24-30 months - born 1-10-20 - 31-03-21 |
| 1107. European Bull 20-24 months - born 1-04-21 - 31-07-21 | 1110. British Bull over 30 months - born before 1-10-20 |
| 1108. British Bull 24-30 months - born 1-10-20 - 31-03-21 | 1111. European Bull over 30 months - born before 1-10-20 |

SENIOR CHAMPION BRITISH BULL SENIOR RESERVE CHAMPION BRITISH BULL GRAND CHAMPION BRITISH BULL SENIOR CHAMPION EUROPEAN BULL SENIOR RESERVE CHAMPION EUROPEAN BULL GRAND CHAMPION EUROPEAN BULL SUPREME BULL - Robertson Medal

JUNIOR FEMALE CLASSES: Note: For female birth dates see Bull classes 1-12

- | | |
|------------------------------------|------------------------------------|
| 1112. British Female 8-12 months | 1116. British Female 16-18 months |
| 1113. European Female 8-12 months | 1117. European Female 16-18 months |
| 1114. British Female 12-16 months | 1118. British Female 18-20 months |
| 1115. European Female 12-16 months | 1119. European Female 18-20 months |

JUNIOR CHAMPION BRITISH FEMALE JUNIOR RESERVE CHAMPION BRITISH FEMALE JUNIOR CHAMPION EUROPEAN FEMALE JUNIOR RESERVE CHAMPION EUROPEAN FEMALE

SENIOR FEMALE CLASSES:

- | | |
|------------------------------------|--------------------------------------|
| 1120. British Female 20-24 months | 1123. European Female 24-30 months |
| 1121. European Female 20-24 months | 1124. British Female over 30 months |
| 1122. British Female 24-30 months | 1125. European Female over 30 months |

SENIOR CHAMPION BRITISH FEMALE SENIOR RESERVE CHAMPION BRITISH FEMALE GRAND CHAMPION BRITISH FEMALE SENIOR CHAMPION EUROPEAN FEMALE SENIOR RESERVE CHAM EUROPEAN FEMALE GRAND CHAMPION EUROPEAN FEMALE SUPREME FEMALE - Robertson Medal

SUPREME BEEF EXHIBIT: *Trophy donated by Bowral Co-op*

1126. THE ROBERTSON COUNTRY STORE BREED PAIR TROPHY:

Pair - one Male, one Female, both owned by Exhibitor

GRAND PARADE - BEEF CATTLE All RIBBON winners to parade in the Cattle Ring



Spring Hill Angus

Woodlands, NSW



Dedicated to breeding outstanding Angus cattle and tailoring the product to customer expectations.

Beef Cattle Classes cont'd

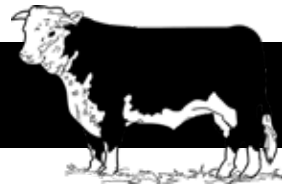

STEER CLASSES:

1127. Purebred - Lightweight Steer - Product/Trophy

1128. Purebred - Heavyweight steer - Product/Trophy

CHAMPION STEER - Jim & Rose Mauger Memorial Trophy - *donated by Mrs JE Mauger*

1129. **SCHOOLS HEIFER COMPETITION:** Heifers Pure and Cross-Bred up to 18 months. 1st \$50, 2nd \$25, 1 or 2 classes dependent on numbers. Open to all school students.

MOST SUCCESSFUL EXHIBITOR: Trophy

PARADERS CLASSES - Ages as at 1-03-2022 - Paraders judged on presentation & ability to handle & parade animals.

1130. Junior parader - Under 13 years. 1st \$20, 2nd \$10, 3rd \$5

1132. Junior parader - 16 years and over. 1st \$20, 2nd \$10, 3rd \$5

1131. Junior parader - 13 - 15 years. 1st \$20, 2nd \$10, 3rd \$5

CHAMPION PARADER \$20

South Coast & Tablelands Show Societies Competitions

ECM Livestock, Moss Vale Junior Steer Pointscore Competition - *Sponsored by ECM Livestock*
Prizemoney 1st \$150, 2nd \$100 3rd \$50. Prize Money awarded at the conclusion of Group 5 Show Season. 1st, 2nd trophies at Robertson Show - *sponsored by Southern Rural Traders*



- The Class is for a steer showing NO permanent teeth, to be prepared and exhibited by a full time school student or exhibitor under 18 years of age as at 30/06/22.
- The steer and handler must be the same for each Show in this Class.
- To be judged taking into consideration student handling and knowledge.
- Points to be awarded to a maximum of 10 placings and each competitor receives 10 points for attendance.
- Competitors in the Junior Steer Competition are encouraged to exhibit in other open steer classes that may be scheduled on the day. Where schools are exhibiting, other students may parade the steer competing in the Junior Steer Competition in an open class.

Beef Cattle Prize Donors

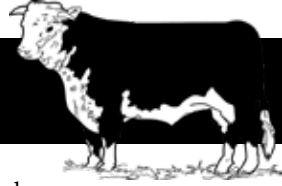

The Robertson Show Society & the Beef Cattle Committee thank these Donors for their generosity and support:

Beresford Mr WH,
Boland Sandra,
Bowral Mowers,
Caws, Mr & Mrs P & C,
Crossing, Mr P,
ECM Livestock, Moss Vale,
Divall's Earthmoving
Dudley, Mr & Mrs G & J
Elders Insurance, Goulburn
Engel, Mr W

Goulburn Farm Machinery
Graham, Mr & Mrs P & D
Highland Fertilisers, Penrose,
Jim Hindmarsh & Son P/L
KO Angus,
McLachlan Group,
Manindra Group
NSW Farmers' Association, Moss Vale
Omya Southern Limestone,
Richardson & Wrench Bowral,

Schofield, Mrs H,
Skipper, Mr & Mrs J & L,
Southern Highlands Vets
Vicars, Mrs S,
Warde, Mr A
AgriWest
Bowral Co-op
Highlands Property
Mauger, Mr & Mrs J
Southern Rural Traders



Farm machinery for the smallest farmlet to the largest scale broadacre operation.

All makes & models and types of agricultural machinery catered for.

Our spare parts motto is "nothing is a problem" and we pride ourselves on efficient and courteous service.

72 Knox St, Goulburn NSW 2580





**Goulburn's premier supplier
of earthmoving and bulk
haulage products and services**

NO JOB TOO BIG OR TOO SMALL



Bulk Haulage

Divall's is equipped for operating transportation around the clock, with a fleet that stays in touch with current advancements.

Civil Works

Divall's can meet the demands of any project and of any scale, in a professional, efficient and reliable manner.

Plant Hire

Divall's have a variety of plant equipment available for hire at competitive hourly rates.



Divall's Earthmoving and Bulk Haulage is your #1 choice for plant hire, bulk haulage, civil works and more. We pride ourselves on having highly qualified and skilled operators who work with current technology and machines to deliver your project on time, to budget and to high standards.

Originally established in 1991 by brothers Michael and Andrew Divall, the company has since grown to employ over 250 local people and is a major contributor to the local economy.

Based in Carrick Hill, Goulburn in the Southern Tablelands of New South Wales, we service customers across Goulburn-Mulwaree and surrounding areas. Our work ranges from small scale residential landscaping to large public and private construction projects.



**Trading Hours:
Monday to Friday, 7am – 5pm**

**Email reception@divalls.com.au
Phone (02) 4829 8200 | Fax (02) 4829 8257**

17090 Hume Highway | Goulburn NSW 2580 | ABN 46 060 434 871

<https://divalls.com.au>