

ROBERTSON AGRICULTURAL & HORTICULTURAL SOCIETY Inc

presents

31 st ALL BREEDS CHAMPIONSHIP SHOW

Robertson Public School, Caalong Street, Robertson

Saturday 2nd March 2024

Classes to be Judged: 1,2,3,4,5,10,11, & 18 (dogs & bitches)

Entries to: Mrs Sue Causer, 15-19 Mackeys Lane, Robertson, NSW, 2577

Ph: (02) 4885 1574 Mob: 0427 939 021 Email: starkad@westnet.com.au

Extreme Weather - ph. 0427 939 021

Cheques made payable to: Robertson Agricultural & Horticultural Society Inc. Dog Account

JUDGES:

Mrs Elaine Knox (NSW)

Mrs Elizabeth Gunter (NSW)

Mrs Margaretha Coetzer (NSW)

Ms Debra Howell (NSW)

Ring 1 - 6-12 Mths S/stakes, Hounds & Working Dogs

Ring 2 - Gundogs & GENERAL SPECIALS (Ring 1)

Ring 3 - Terriers & Utility

Ring 4 - 3-6 Mths S/stakes, Toys & Non-Sporting

DOGS NSW Junior Handlers will be conducted at this show - Judges to be advised

Order of Judging Alphabetical, As Per Schedule

Judging Commences at 9.00am with S/stakes

Dogs NSW Representative is Mrs Sandra Patterson

Entry Fees:

\$14.00 Breed Classes

\$8.00 Baby Puppy, \$7.00 S/stakes

Catalogues \$ 5.00 prepaid

ON-LINE ENTRIES AVAILABLE AT



Ground Admittance:

Free

Dog Gates open at 06.30am

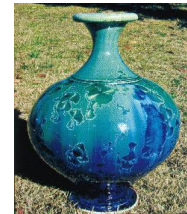

Bingie Pottery

Prizes - Category B

General Specials - Trophy & Sash all classes

Group Specials - Trophy & Sash

Classes in Group - Cash & Sash

Sweepstakes - Cash & Sash 1st, 2nd, 3rd



Hill Family Potatoes - Robertson



K9 n More



0421 408 955

k9nmore@outlook.com